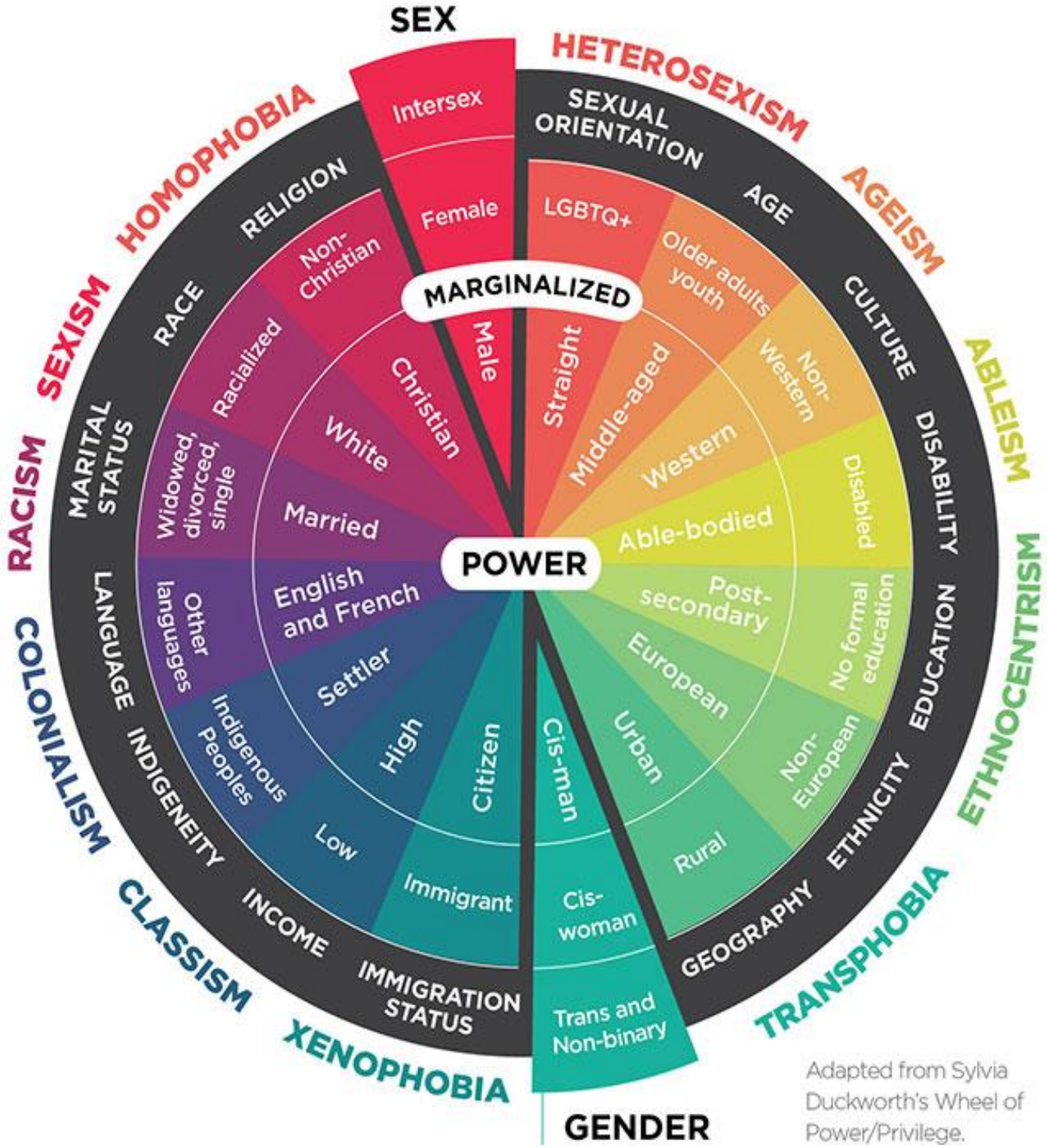

Adapted from Sylvia Duckworth's Wheel of Power/Privilege.